



# NCCM<sup>®</sup> NT

*Value-Add Nonwoven Rolls*



**The low pressure alternative—excels in wringer, feeder and vacuum applications**



# NCCM® NT

The low pressure alternative—excels in wringer, feeder and vacuum applications

NCCM® NT is a competitively-priced nonwoven roll meant for low pressure pinch/feed, wringer and transport applications. Due to its nonwoven nature, the NCCM® NT possess high porosity; as a vacuum roll, this feature allows for absorption of fluid and excellent drying.

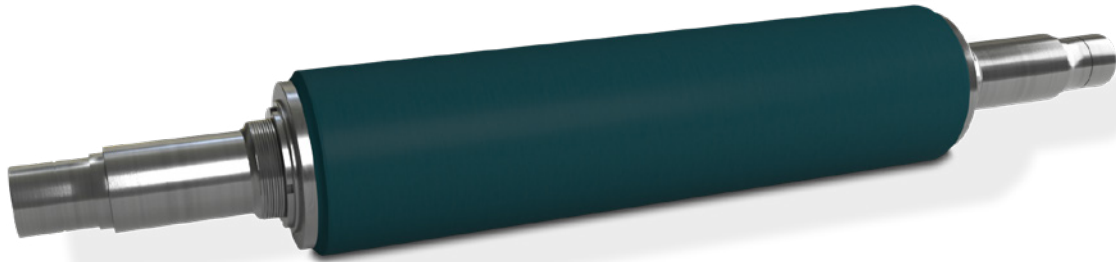

## TECHNICAL INFORMATION:

NCCM N-SERIES PRODUCT		Primary Metals																											
<b>NCCM® NT</b> Value-Add Nonwoven Rolls Custom-engineered for multiple positions in coil & sheet processing		API	BAL	CAL	CCD	CCU	CTL	CLL	CL	CPL	CRM	DL	DPL	EGL	ETL	GL	HDGL	LM	OCU	PL	PL	PL	RM	SL	SPM	TL	TLL	TM	TM
		(Sheeting & Pickling Line)	(Bright Annealing Line)	(Continuous Annealing Line)	(Continuous Annealing Line)	(Coil Coating Line)	(Coil Coating Line)	(Coil Coating Line)	(Continuous Drawing Line)	(Drawing Line)	(Continuous Pickling Line)	(Cold Rolling Mills)	(Drawing Mills)	(Drawing and Pickling Line)	(Electrolytic Cleaning Line)	(Electrolytic Cleaning Line)	(Electrolytic Cleaning Line)	(Electrolytic Cleaning Line)	(Electrolytic Cleaning Line)	(Organic Coating Line)	(Pickling Line)	(Pickling Line)	(Pickling Line)	(Pickling Line)	(Pickling Line)	(Pickling Line)	(Pickling Line)	(Pickling Line)	(Pickling Line)

Cost competitive <b>LOW PRESSURE</b> feeder or wringer <b>ALTERNATIVE</b> Roll for special <b>VACUUM</b> applications	<input checked="" type="checkbox"/> <input checked="" type="checkbox"/> <input checked="" type="checkbox"/> <input checked="" type="checkbox"/> <input checked="" type="checkbox"/> <input checked="" type="checkbox"/> <input checked="" type="checkbox"/> <input checked="" type="checkbox"/> <input checked="" type="checkbox"/> <input checked="" type="checkbox"/> <input checked="" type="checkbox"/> <input checked="" type="checkbox"/> <input checked="" type="checkbox"/> <input checked="" type="checkbox"/> <input checked="" type="checkbox"/> <input checked="" type="checkbox"/> <input checked="" type="checkbox"/> <input checked="" type="checkbox"/> <input checked="" type="checkbox"/> <input checked="" type="checkbox"/> <input checked="" type="checkbox"/> <input checked="" type="checkbox"/> <input checked="" type="checkbox"/> <input checked="" type="checkbox"/> <input checked="" type="checkbox"/> <input checked="" type="checkbox"/> <input checked="" type="checkbox"/> <input checked="" type="checkbox"/> <input checked="" type="checkbox"/> <input checked="" type="checkbox"/> <input checked="" type="checkbox"/> <input checked="" type="checkbox"/>
--	---

This chart is meant to give an overview and does not provide any formal guarantees for any line. Please contact an NCCM representative for further recommendations and technical support.

NCCM N-SERIES PRODUCT		Applications										
<b>NCCM® NT</b> Value-Add Nonwoven Rolls Custom-engineered for multiple positions in coil & sheet processing		Wringing	Oiling	Blank Washing	Tension/Break	Stubber	Brillle	Cradle	Deflector	Pinch/Feeder	Table Conveyor	Vacuum

Cost competitive <b>LOW PRESSURE</b> feeder or wringer <b>ALTERNATIVE</b> Roll for special <b>VACUUM</b> applications	<input checked="" type="checkbox"/> <input type="checkbox"/> <input type="checkbox"/> <input type="checkbox"/> <input type="checkbox"/> <input type="checkbox"/> <input type="checkbox"/> <input type="checkbox"/> <input type="checkbox"/> <input type="checkbox"/> <input type="checkbox"/> <input type="checkbox"/> <input checked="" type="checkbox"/> <input checked="" type="checkbox"/> <input checked="" type="checkbox"/> <input checked="" type="checkbox"/>
--	--

This chart is meant to give an overview and does not provide formal guarantees for any application. Please contact an NCCM representative for further recommendations and technical support.

<b>NCCM® NT</b>	<b>DENSITIES</b> 3T, 5T, 6T and 7T VT (vacuum rolls)	<b>MAX. TEMPERATURE</b> approx. 125°C (257°F)
	<b>SIZES</b> Max. rolls size: 647,7mm (25.5") OD; 457,2mm (18") ID Min. roll size: 50,8mm (2") OD; 25,4mm (1") ID	<b>MAX. OPERATING PRESSURE</b> 22N/mm (125 PLI)
	<b>FLUIDS</b> Water, oils and many different fluids in the pH range of 2-10.	

All application parameters are relative to specific applications and do not provide formal guarantees. Please contact an NCCM representative for further insight and questions on sizes, parameters and requirements.

### NCCM® NT

#### FEATURES

- High absorption ability to form vacuum function
- Long life
- Fluid control
- Repairability
- High coefficient of friction
- Self-healing

#### BENEFITS

- Reduced marking of strip
- Increased fluid absorption
- Increased grip on product
- Cost effective

Please contact an NCCM representative for additional information on features and benefits.

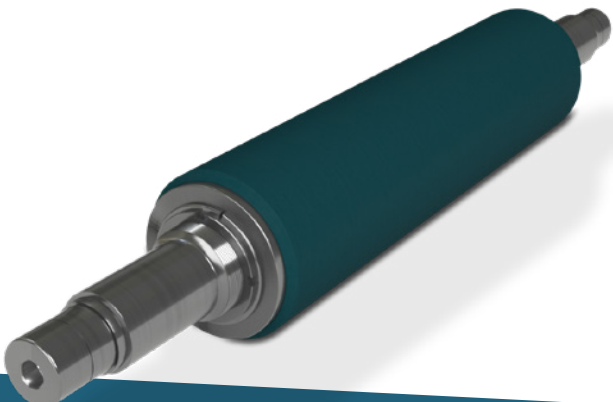

CONNECT  
in f t

All rights reserved.  
Please recycle. Printed in U.S.A.  
Issued: 7.30 © NCCM 2019.  
B05-ENG-NT-V2  
NCCM® is a registered trademark  
of NCCM Company

For more information visit us online at [NCCMCO.com](http://NCCMCO.com) or contact us at [sales@nccmco.com](mailto:sales@nccmco.com)